

Reproduction, dissemination or use of this document or its contents in any form without the prior written permission of TÜVASAS, is prohibited. Offenders will be liable for the payment of damages. All rights reserved in the event of the grant of a patent, utility model or industrial design registration.

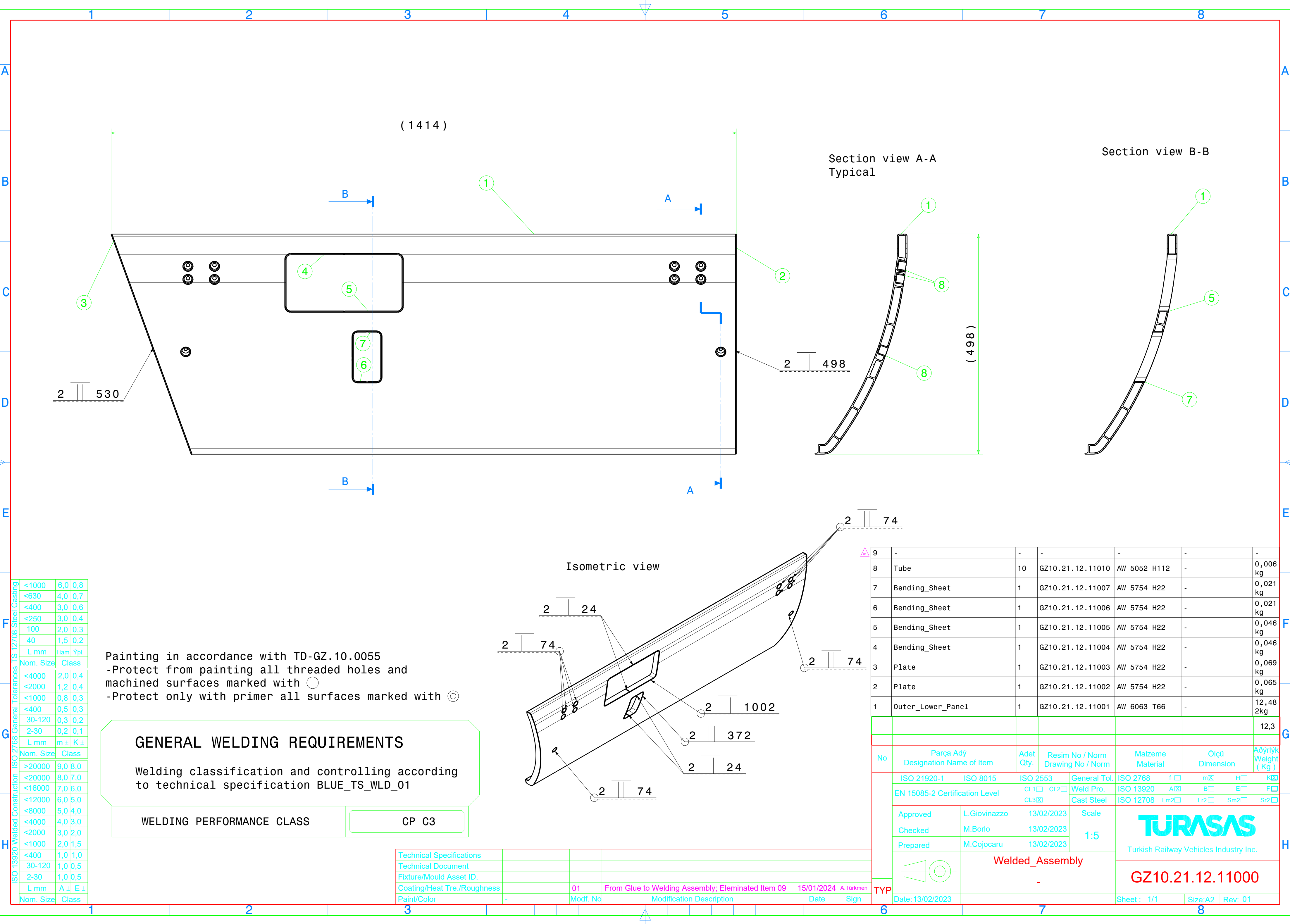

Painting in accordance with TD-GZ.10.0055
-Protect from painting all threaded holes and machined surfaces marked with ☉
-Protect only with primer all surfaces marked with ◎

GENERAL WELDING REQUIREMENTS

Welding classification and controlling according to technical specification BLUE_TS_WLD_01

WELDING PERFORMANCE CLASS	CP C3
---------------------------	-------

Technical Specifications					
Technical Document					
Fixture/Mould Asset ID.					
Coating/Heat Tre./Roughness	01	From Glue to Welding Assembly; Eleminated Item 09	15/01/2024	A.Türkmen	
Paint/Color	-	Modif. No		Sign	

9	-	-	-	-	-	-
8	Tube	10	GZ10.21.12.11010	AW 5052 H112	-	0,006 kg
7	Bending_Sheet	1	GZ10.21.12.11007	AW 5754 H22	-	0,021 kg
6	Bending_Sheet	1	GZ10.21.12.11006	AW 5754 H22	-	0,021 kg
5	Bending_Sheet	1	GZ10.21.12.11005	AW 5754 H22	-	0,046 kg
4	Bending_Sheet	1	GZ10.21.12.11004	AW 5754 H22	-	0,046 kg
3	Plate	1	GZ10.21.12.11003	AW 5754 H22	-	0,069 kg
2	Plate	1	GZ10.21.12.11002	AW 5754 H22	-	0,065 kg
1	Outer_Lower_Panel	1	GZ10.21.12.11001	AW 6063 T66	-	12,48 2kg
						12,3
No	Parça Adý Designation Name of Item	Adet Qty.	Resim No / Norm Drawing No / Norm	Malzeme Material	Ölçü Dimension	Ağırlık Weight (Kg)
	ISO 21920-1	ISO 8015	ISO 2553	General Tol.	ISO 2768	f <input type="checkbox"/> m <input checked="" type="checkbox"/> H <input type="checkbox"/> K <input checked="" type="checkbox"/>
	EN 15085-2 Certification Level		CL1 <input type="checkbox"/> CL2 <input type="checkbox"/> CL3 <input checked="" type="checkbox"/>	Weld Pro.	ISO 13920	A <input checked="" type="checkbox"/> B <input type="checkbox"/> E <input type="checkbox"/> F <input type="checkbox"/>
	Approved	L.Giovinazzo	13/02/2023	Cast Steel	ISO 12708	Lm2 <input type="checkbox"/> Lr2 <input type="checkbox"/> Sm2 <input type="checkbox"/> Sr2 <input type="checkbox"/>
	Checked	M.Borio	13/02/2023	1:5	<div>TURASAS</div> <div>Turkish Railway Vehicles Industry Inc.</div>	
	Prepared	M.Cojocar	13/02/2023			
	Welded_Assembly			GZ10.21.12.11000		
	-					
TYP	Date: 13/02/2023			Sheet : 1/1	Size:A2	Rev: 01